

Rainbow City trash pickup schedule. The first week of the month starts on the first monday of the month.

We ask that you do not put any trash on the street until the saturday before" your week begins".

**WEEK-1 (red) Everyone North and West of HWY 411 (Rainbow Drive) from Williams Ave. to Gadsden city limit.**

This includes everyone on or tied on to Williams Ave., all of Westminster, West Grand Ave. (HWY 77), Sutton Bridge Rd. Brown Ave. and Steele Station Rd. from Airport Rd.. Along with any roads tied to these roads.

**WEEK\_2 (BLUE) Everyone South and East of HWY 411 (Rainbow Drive) from and including Lee Estate to Gadsden City limits.**

This includes all of Whorton Bend, Lakeshore, East Grand Ave., (HWY77) from Rainbow Drive to the river. Also included are Watson Rd., Hood Rd., Township and Lister Ferry Rd. from Rainbow Drive to Riverton Dr. Along with everyone in between.

**WEEK 3\_(green) Everyone South and East HWY 411 (Rainbow Drive) from Lee Estate to Canoe Creek. This includes all of Riddles Bend Road and Lister Ferry from Riddles Bend to Riverton Dr. Along with all roads in between.**

**WEEK 4 ( Yellow) Everyone North and West of HWY 411 ( Rainbow Drive) from Williams Ave to Canoe Creek. This includes all of Druid Park, Seven Oaks, Lumbley Rd. Pleasant Valley Rd., Canoe Creek Rd. and Steele Station Rd. from County line to Airport Rd. with all roads in between.**

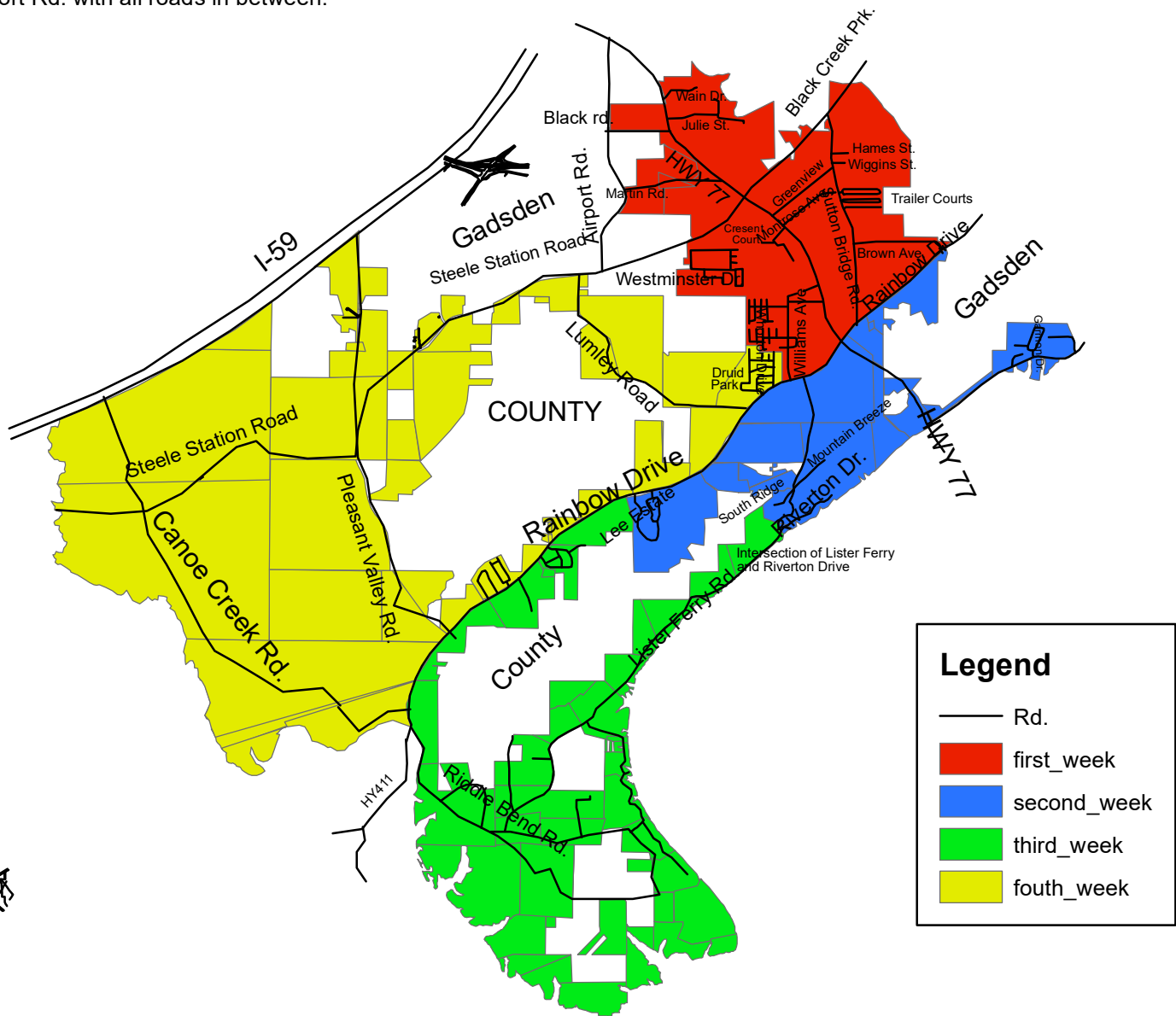

If a month has 5 weeks the 5 week will be used as a catch up week. If you have any questions about what area you are in

call the MAYOR SECRETARY PHONE # 256-413-1201